

செ.பெ.வ.கு. (பி) எண்	6188
த. எண்	C/5387/17
உத்தரவு எண்	
காந்தாய்வு	24/4/18
தி. உ.	தி.தி.அ
உ.தி.அ.	தி.தி.அ

**SITE PLAN**

NO. OF CAR PARKING REQUIRED= 8  
NO. OF CAR PARKING PROVIDED= 8  
NO. OF CAR PARKING REQUIRED (PCP)= 2  
NO. OF CAR PARKING PROVIDED (PCP)= 2  
NO. OF TWO WHEELER PARKING REQUIRED= 23  
NO. OF TWO WHEELER PARKING PROVIDED= 23  
NO. OF TWO WHEELER PARKING REQUIRED (PCP)= 2  
NO. OF TWO WHEELER PARKING PROVIDED (PCP)= 2

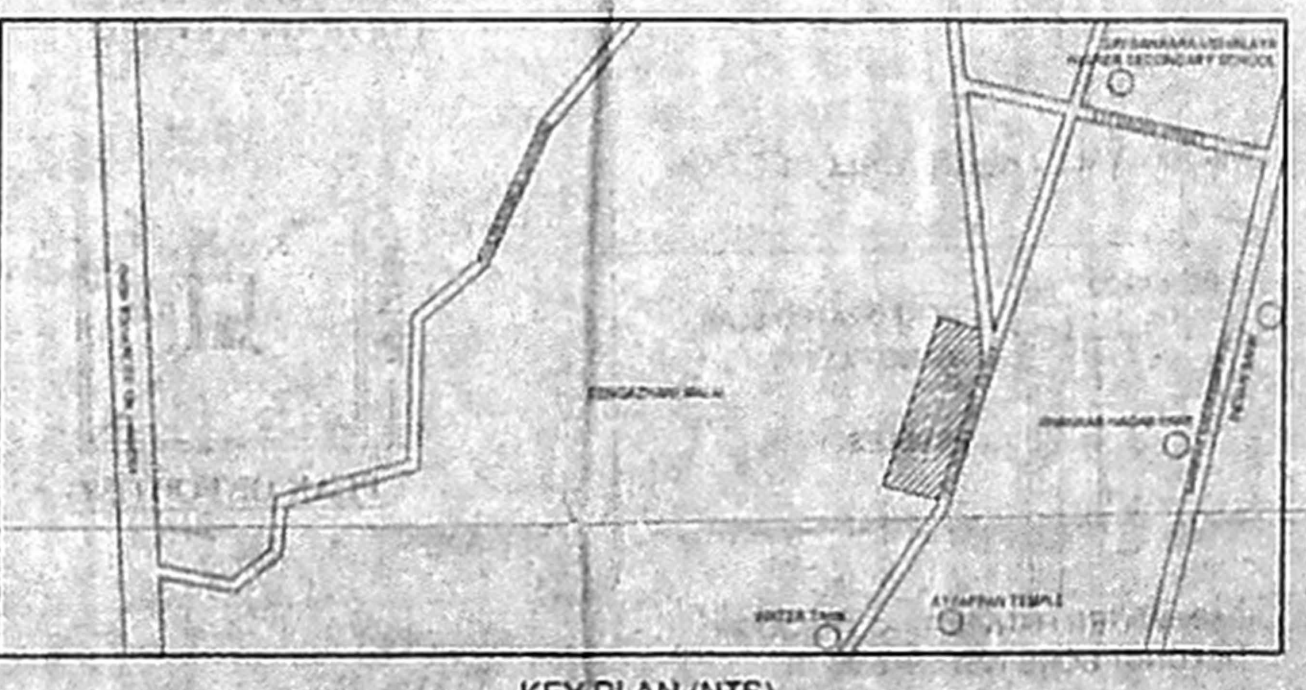
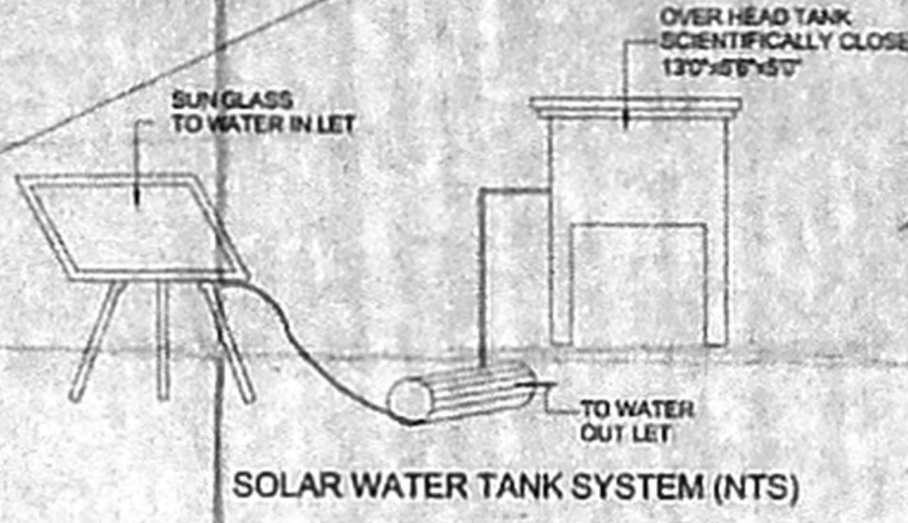
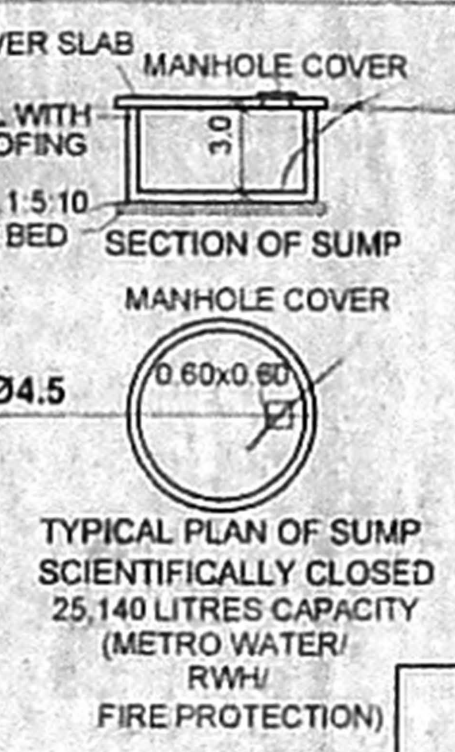
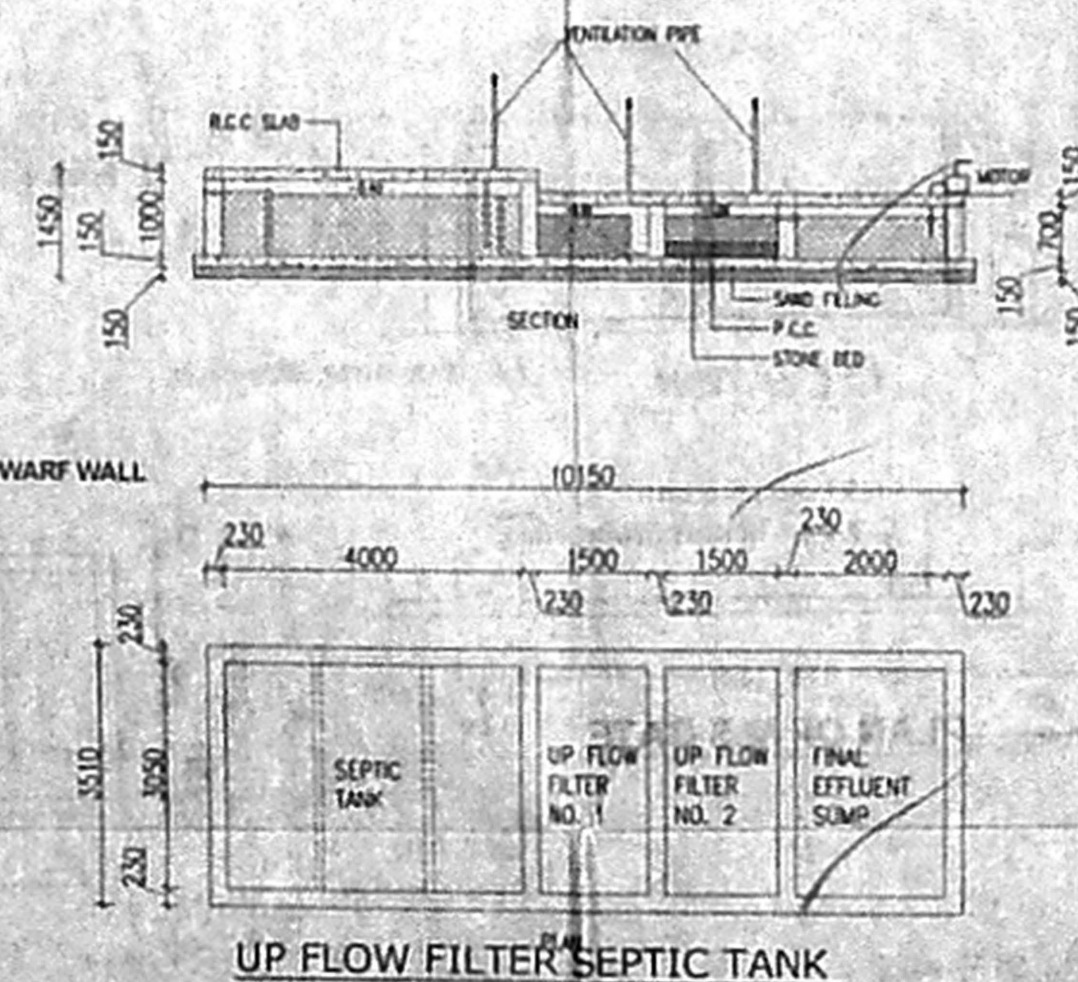
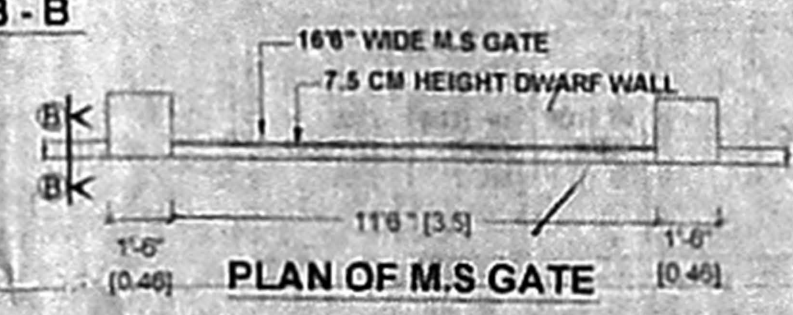
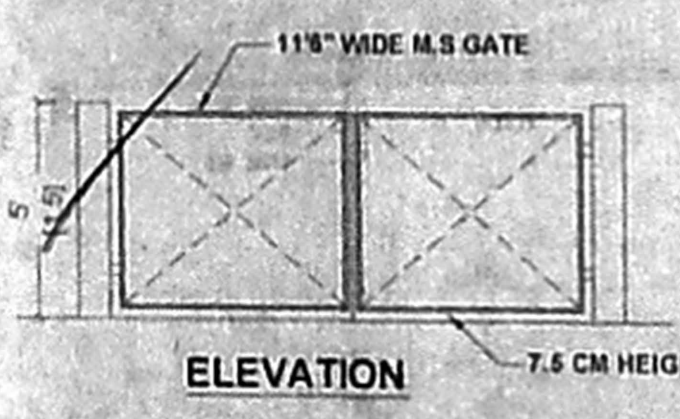
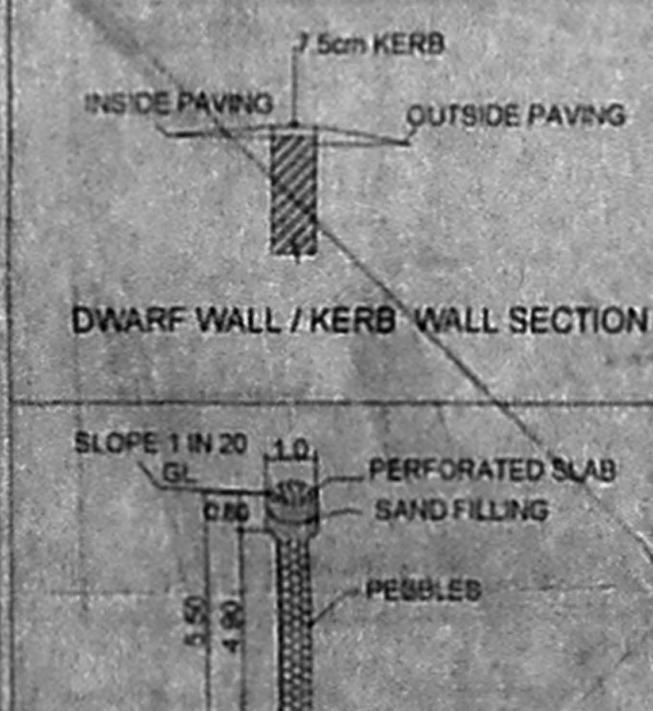

BUILDING TYPE	AREA (in sq.m)	SITE AREA
CITY POLICE STATION		3100.00 sq.m
GROUND FLOOR	248.16	PROPOSED BUILD UP AREA : 663.36 sq.m
FIRST FLOOR	207.60	OSR REQUIRED : 10.00 sq.m
SECOND FLOOR	207.60	OSR PROVIDED : 100.00 sq.m
TOTAL	663.36	PRO. SITE ROAD

PLAN SHOWING THE PROPOSED CONSTRUCTION OF GROUND FLOOR+ 2 FLOORS OF POLICE STATION AT SHANKAR NAGAR, 19th CROSS STREET IN S. NO. 144/5 OF PAMMAL VILLAGE.

SCALE 1:200 (All dim. in m)



APPLICANT

EXECUTIVE ENGINEER  
CHENNAI DIVISION-II  
T.N.P.H.C. Ltd.  
Ayaz Changan, 54



93.5 x 65

திருத்திய வரைபடம் - T  
 நாள் - 23.01.2018

**அலுவலகப் புள்ளி SHEET 2/2**

செ.பெ.பெ.கு. (பி) எண்.....  
 த.எண்..... Cr/5387/17  
 உதவியாளர்.....  
 கார்த்திக் பி.டி.  
 தி.என். சி.டி.  
 உ.தி.டி. தி.தி.டி.

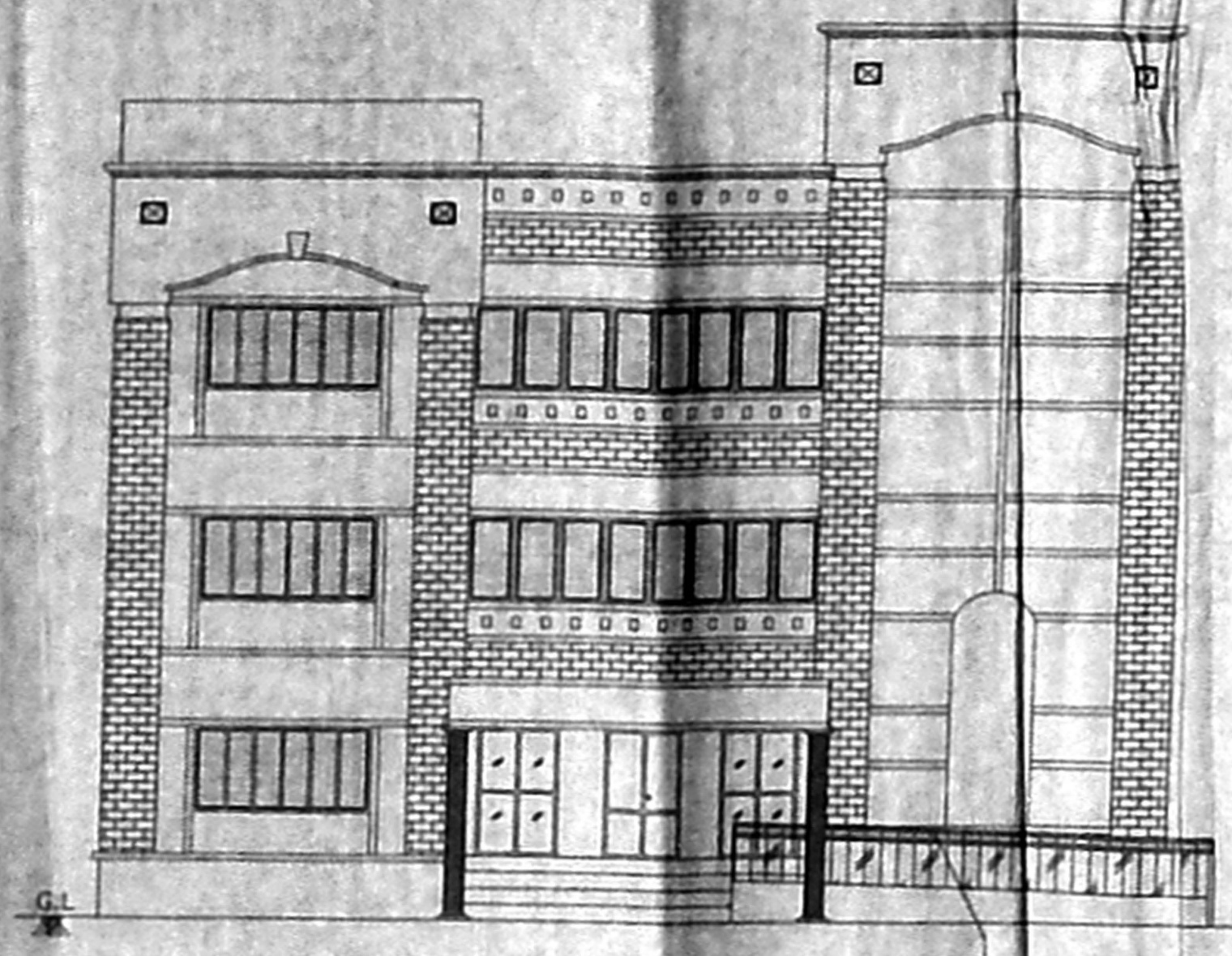

ELEVATION

900 mm HIGH HANDRAIL AND AN ADDITIONAL ONE AT A HEIGHT OF 750 mm ABOVE FINISH LEVEL OF STEP FOR PHYSICALLY HANDICAPPED.

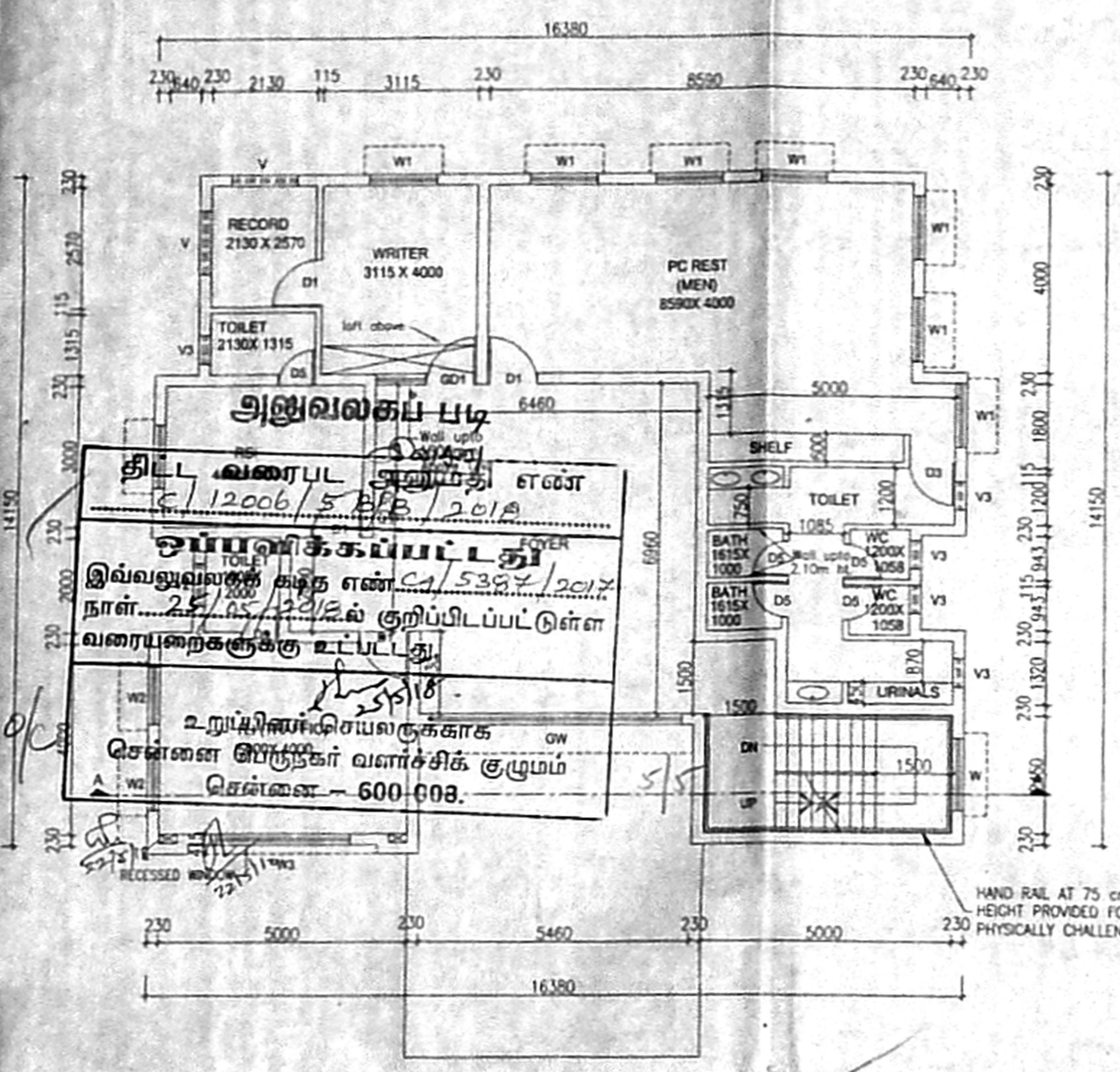

SECOND FLOOR PLAN (TRAFFIC & REST)

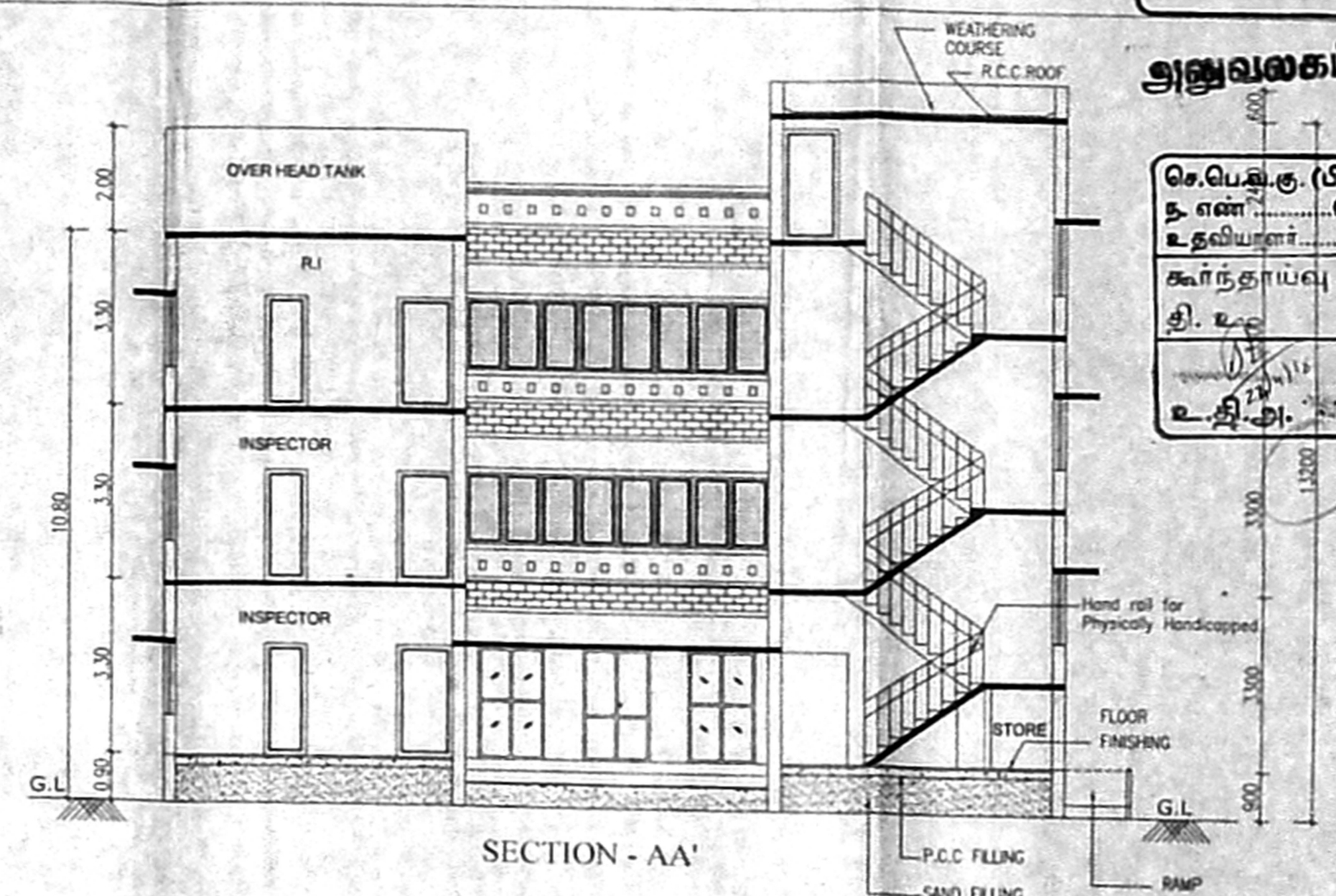

SECTION - AA'

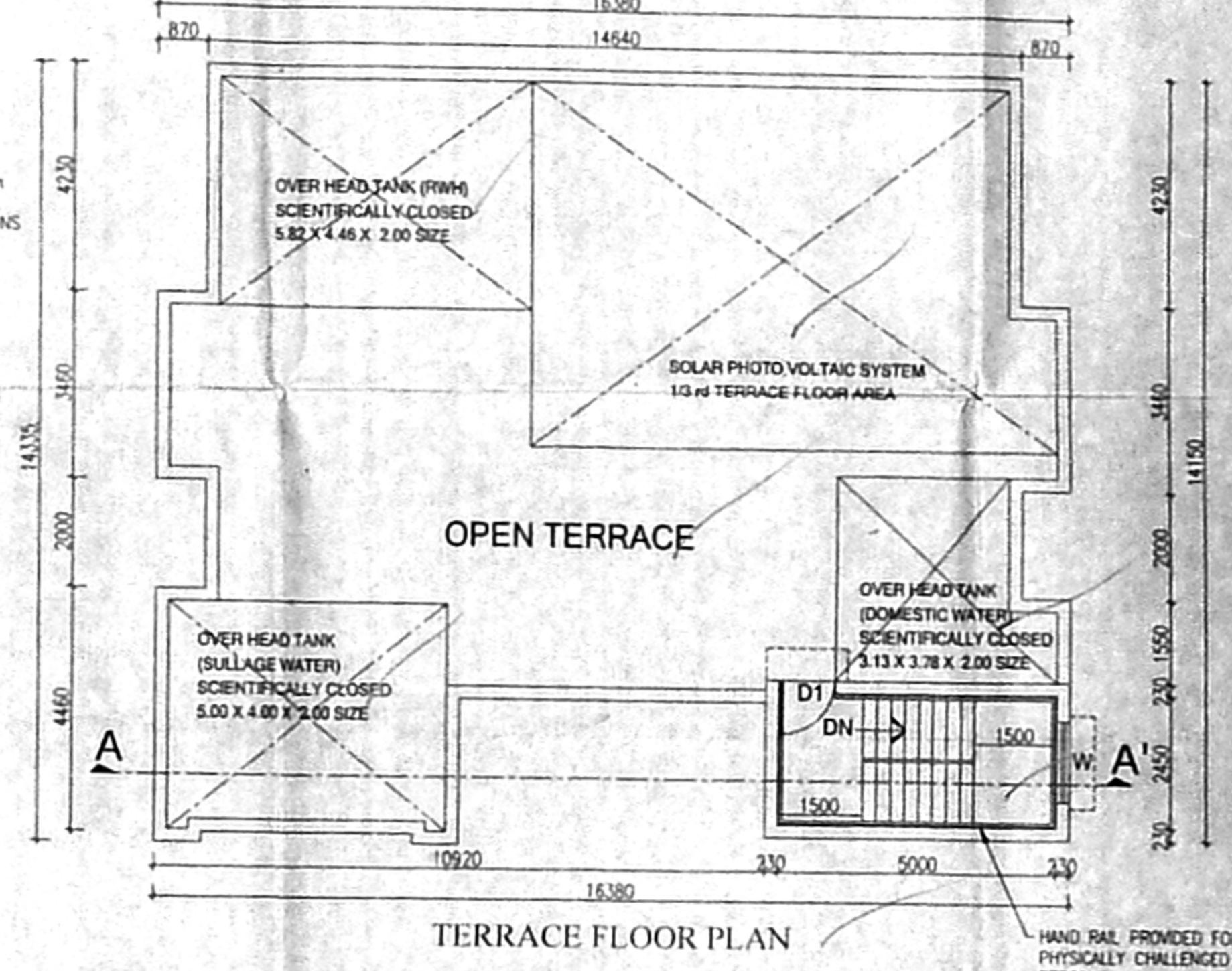

TERRACE FLOOR PLAN

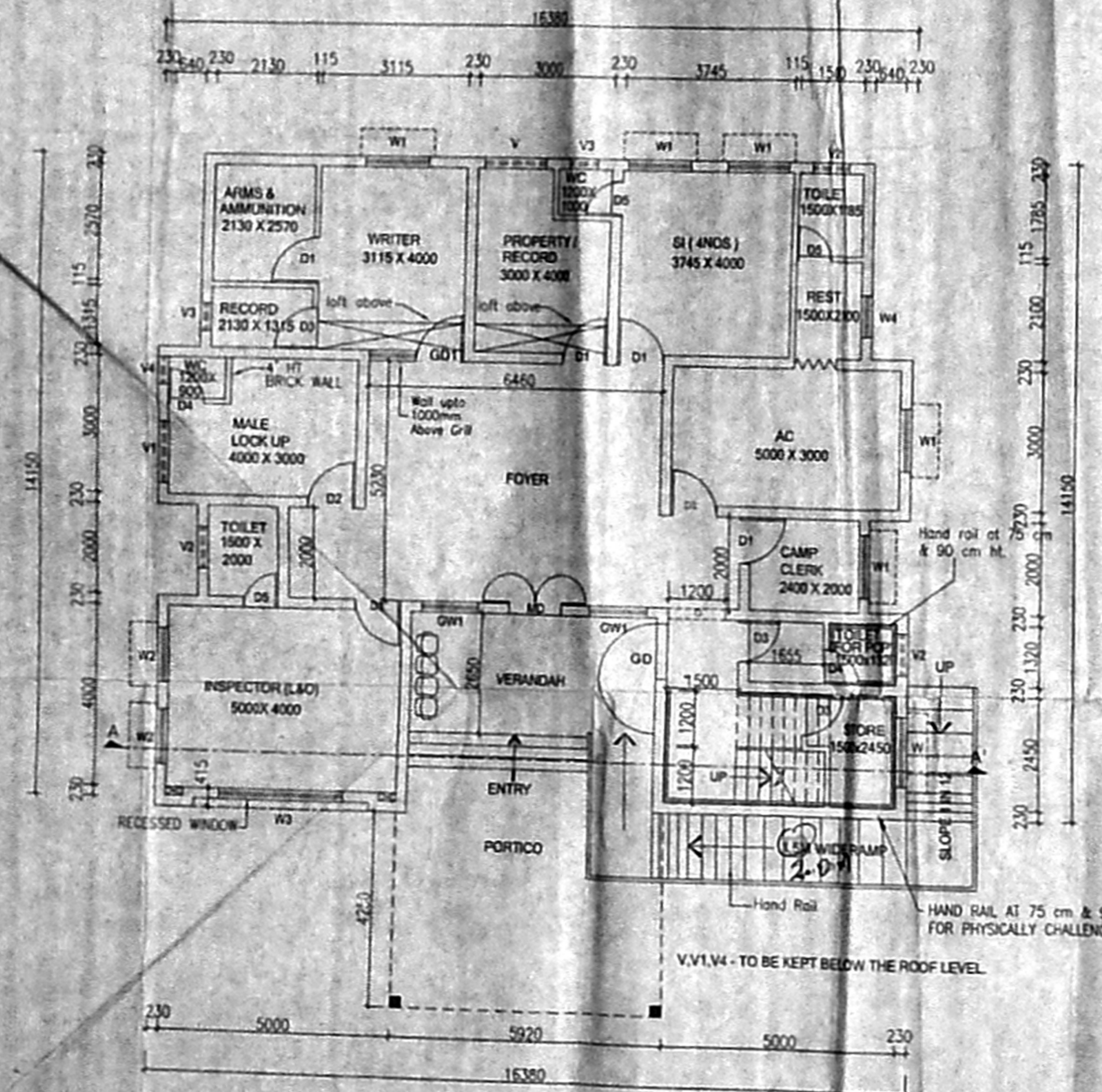

GROUND FLOOR PLAN (L&O & AC ROOM)

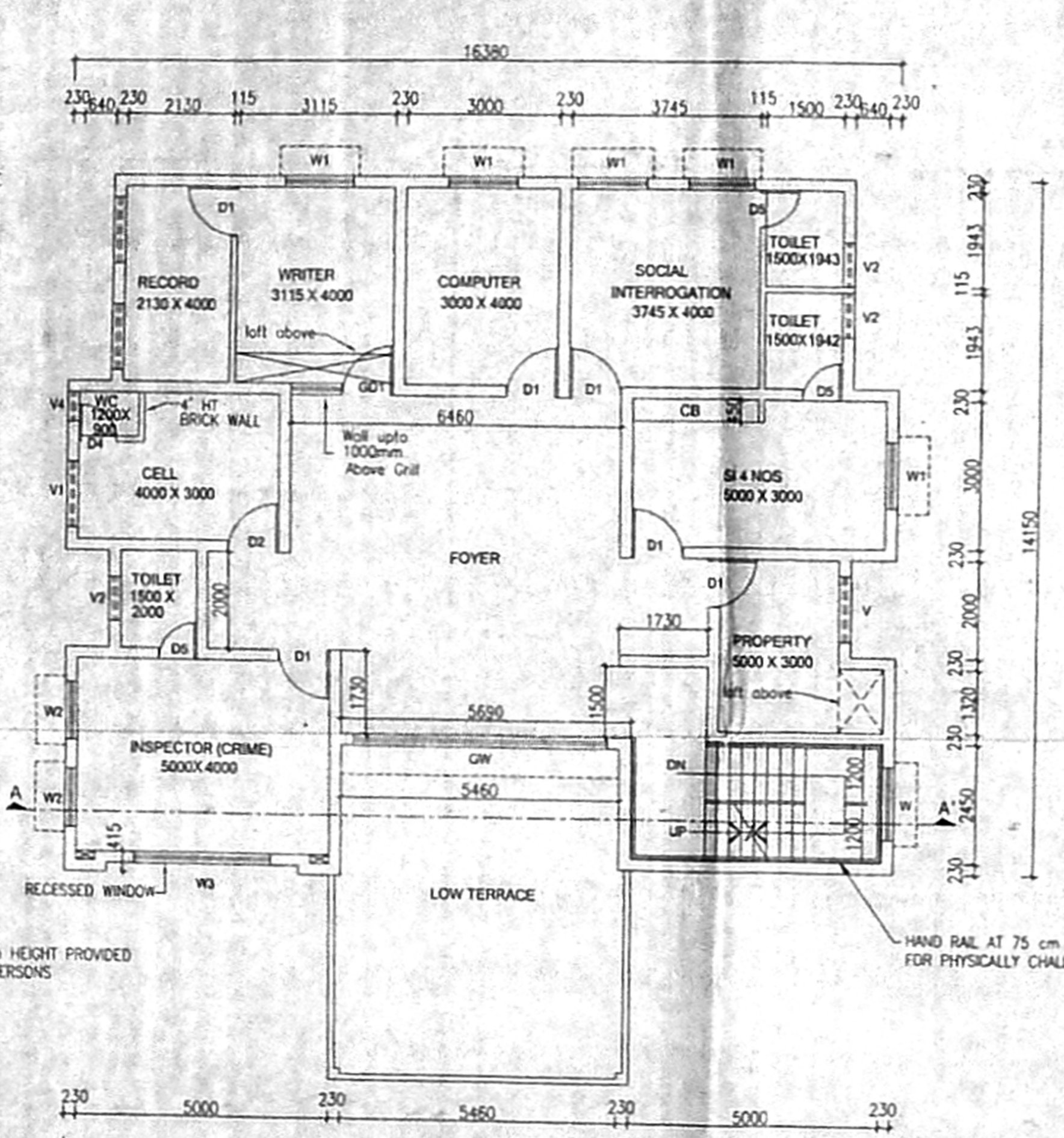

FIRST FLOOR PLAN (CRIME)

- NOTE**
1. STAIRCASE :- TREAD-250 mm, RISER-178 mm.
  2. PLINTH HEIGHT 900 mm FROM NGL.
  3. SILL LEVEL 750 mm FROM FL.
  4. LINTEL HEIGHT 2100 mm FROM FLOOR LEVEL.
  5. ROOF HEIGHT 3300 mm (INCLUDE SLAB THK.)
  6. HEIGHT OF PARAPET WALL IN BALCONY, TERRACE ETC IS 1200 mm.
  7. WIDTH OF SUNSHADE IS 600 mm.
  8. 20 cm DEPRESSION SHOULD BE GIVEN FOR BATH & TOILET PORTION

**JOINERY DETAIL**

NO	DOOR	SIZE	DETAILS
MD	DOOR	1200X2100	T.W. FRAMED DOOR WITH T.W. DOUBLE LEAF PANELLED DOOR SHUTTERS WITH BRASS FITTINGS
D1	DOOR	1000X2100	R.C.C. FRAMED DOOR WITH BWR SHUTTERS
D2	DOOR	1000X2100	DOORS WITH IRON BARS & MS FLATS
D3	DOOR	900X2100	P.V.C. DOOR WITH PVC FRAME
D4	DOOR	750X1350	DOORS WITH IRON BARS & MS FLATS
D5	DOOR	750X2100	P.V.C. DOOR WITH PVC FRAME
W	WINDOW	1500X1350	STEEL FRAMED GLAZED WINDOW WITH MS GRILLS
W1	WINDOW	1350X1350	STEEL FRAMED GLAZED WINDOW WITH MS GRILLS
W2	WINDOW	1200X1350	STEEL FRAMED GLAZED WINDOW WITH MS GRILLS
W3	WINDOW	2700X1350	STEEL FRAMED GLAZED WINDOW WITH MS GRILLS
W4	WINDOW	900X1350	STEEL FRAMED GLAZED WINDOW WITH MS GRILLS
V	VENTILATOR	1350X600	STEEL FRAMED GLAZED VENTILATOR WITH MS GRILLS
V1	VENTILATOR	1350X600	VENTILATOR WITH IRON BARS AND MS FLAT WITH EXPANDED METAL WELDED ON TO IT
V2	VENTILATOR	900X600	STEEL FRAMED GLAZED VENTILATOR WITH MS GRILLS
V3	VENTILATOR	600X600	STEEL FRAMED GLAZED VENTILATOR WITH MS GRILLS
V4	VENTILATOR	600X600	VENTILATOR WITH IRON BARS AND MS FLAT WITH EXPANDED METAL WELDED ON TO IT
O	OPENING	1200X2100	-
GD	GRILL DOOR	1200X2100	GRILL DOOR
GD1	GRILL DOOR	1000X2100	GRILL DOOR
GW	GLAZED WINDOW	5000X1350	GLAZED WINDOW WITH STEEL FRAME
GW1	GLAZED WINDOW	1200X2100	GLAZED WINDOW

**SPECIFICATION**

FOUNDATION :- R.C.C. COLUMN

SUPERSTRUCTURE :- BRICK WORK IN C.M 1:6

ROOF :- R.C.C. SLAB WITH SUITABLE REINFORCEMENT AND PROTECTED WITH COOL TILES

FLOORING :- ALUMINIUM/RCC/T.W./STEEL

JOINERY :- MORY COLOUR VITRIFIED TILE FLOORING FOR ALL ROOMS

FLOORING :- GRANITE TILE FLOORING - VERANDAH & LOBBY

FLOORING :- EUROCCON TILE - RAMP, PORTICO & STAIRCASE STEPS

FLOORING :- ANTISKID CERAMIC TILE FLOORING FOR BATH & WC WITH GLAZED TILES TO THE HEIGHT OF 1.5M

CUPBOARD SLAB :- IN R.C.C.

PAINTING :- INNERWALL - TWO COAT OSD OVER ONE COAT OF PRIMER

PAINTING :- OUTERWALL - EMULSION PAINT OVER ONE COAT OF PRIMER

CEILING :- 3 COATS WHITE WASH

PIPES/TAPS :- P.V.C. / HALF TURN C.P. TAP

**CITY POLICE STATION (THREE UNITS - G+2) (CRIME, L & O & TRAFFIC)**

PLAN SHOWING THE PROPOSED CONSTRUCTION OF GROUND FLOOR + 2 FLOORS OF POLICE STATION AT SHANKAR NAGAR, 19th CROSS STREET IN S. NO. 144/5 OF PAMMAL VILLAGE.

Scale: 1:100  
 (All dimensions in millimetres)

T. N. Ph. C. Ltd.  
 Ayadi, Chennai - 54  
 EXECUTIVE ENGINEER  
 CHENNAI DIVISION-II  
 T.N.P.H.C. Ltd.  
 APPLICANT